



MONTHLY MEMBERSHIP PROGRESS REPORT

District 352

Results as of: 6/30/2017

GMT: OPEN

LOCATION ARAB REP OF EGYPT

GMT CA

| Clubs | | | | Members | | | |
|-----------------------|---------------|-----------|---------------|-----------------------|--|--|--|
| RESULTS FOR 2016-2017 | | | | RESULTS FOR 2016-2017 | | | |
| QUARTER | NEW CLUB GOAL | NEW CLUBS | DROPPED CLUBS | QUARTER | NEW MEMBER GROWTH NET GOAL (not reinstated or transfers) | NEW MEMBER GROWTH ACTUAL (not reinstated or transfers) | DROPPED MEMBERS ACTUAL (including transfers) |
| JULY/AUG/SEPT | 1 | 0 | 0 | JULY/AUG/SEPT | 27 | 42 | 41 |
| OCT/NOV/DEC | 2 | 3 | 0 | OCT/NOV/DEC | 47 | 93 | 72 |
| JAN/FEB/MAR | 1 | 1 | 2 | JAN/FEB/MAR | 29 | 73 | 92 |
| APR/MAY/JUNE | 1 | 1 | 2 | APR/MAY/JUNE | 22 | 84 | 110 |

GOALS AND ACTUAL NEW CLUBS CUMULATIVE

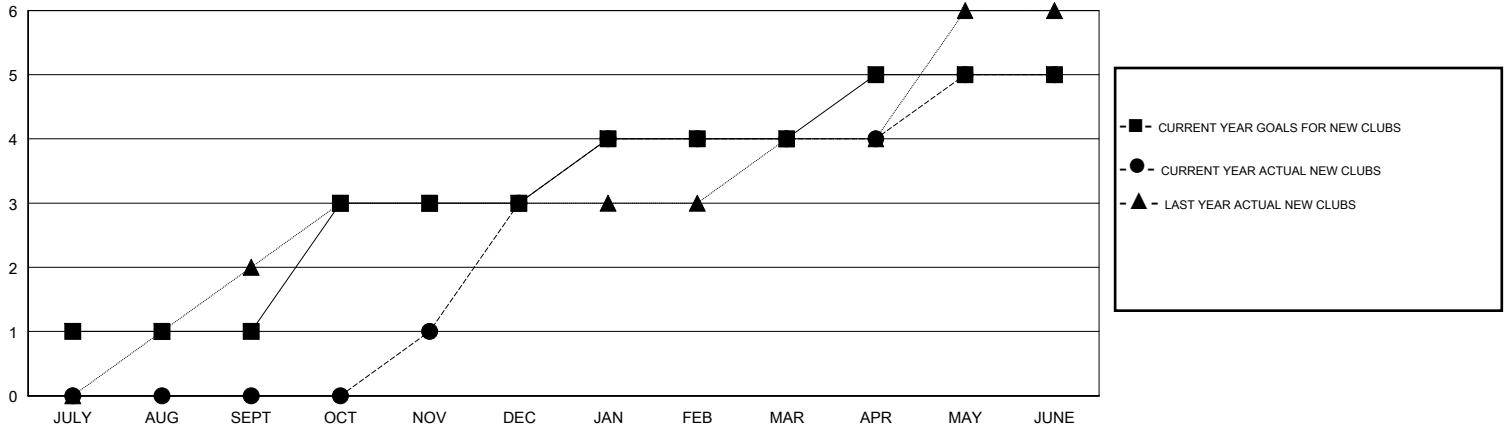

GOALS AND ACTUAL MEMBERS CUMULATIVE

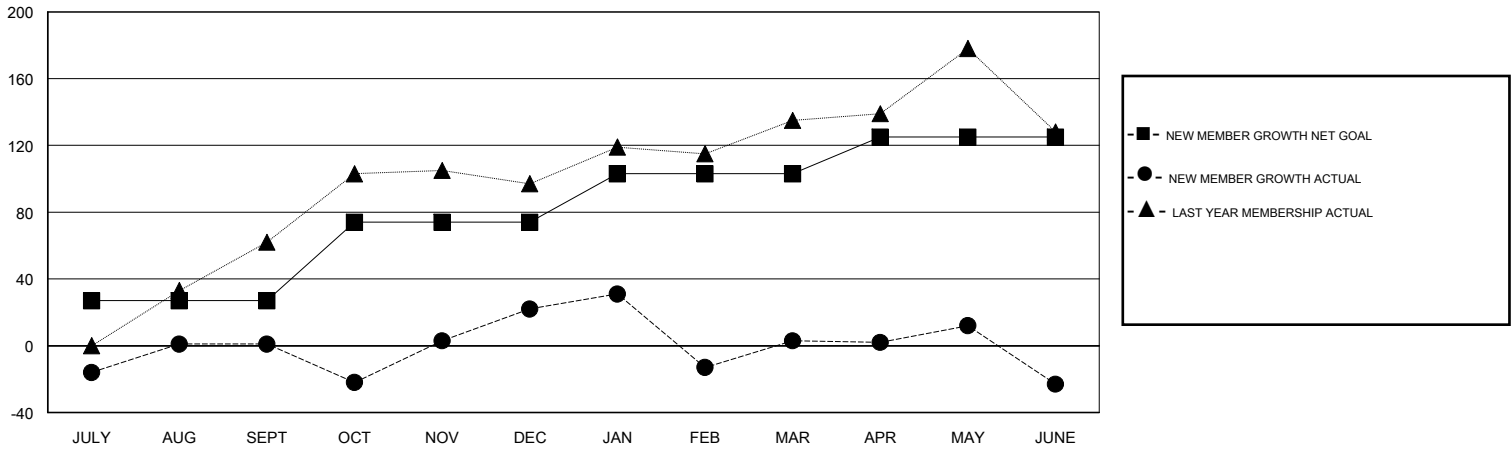

| | | |
|------------------------|---|-------------------------------------|
| DROPPED CLUBS: 4 | 29 CLUBS OF 50 ADDED 1 OR MORE NEW MEMBERS | GENDER DISTRIBUTION |
| | | MALE 482 (38.10%) |
| | | FEMALE 783 (61.90%) |
| DROPPED MEMBERS | CLICK HERE FOR CUMULATIVE MEMBERSHIP DATA | TOTAL FAMILY UNIT MEMBERS 274 |
| DECEASED 7 | | FAMILY MEMBERS PAYING HALF DUES 158 |
| CLUB CANCELLED 78 | | |
| OTHER 230 | | |
| TOTAL 315 | | |